

SITE PLAN ON LOT 6, BLOCK 7, SOUTHARD & CRANDALL'S ADDITION TO THE VILLAGE OF LITTLE TRAVERSE, SECTION 13, T35N R6W, CITY OF HARBOR SPRINGS, EMMET COUNTY, MICHIGAN.

SHEET 1 OF 1

FOR: JAMES DIKA

DATE: JUNE 3, 2004

REVISED: MAY 06, 2005 (TO SHOW NEW DECK)

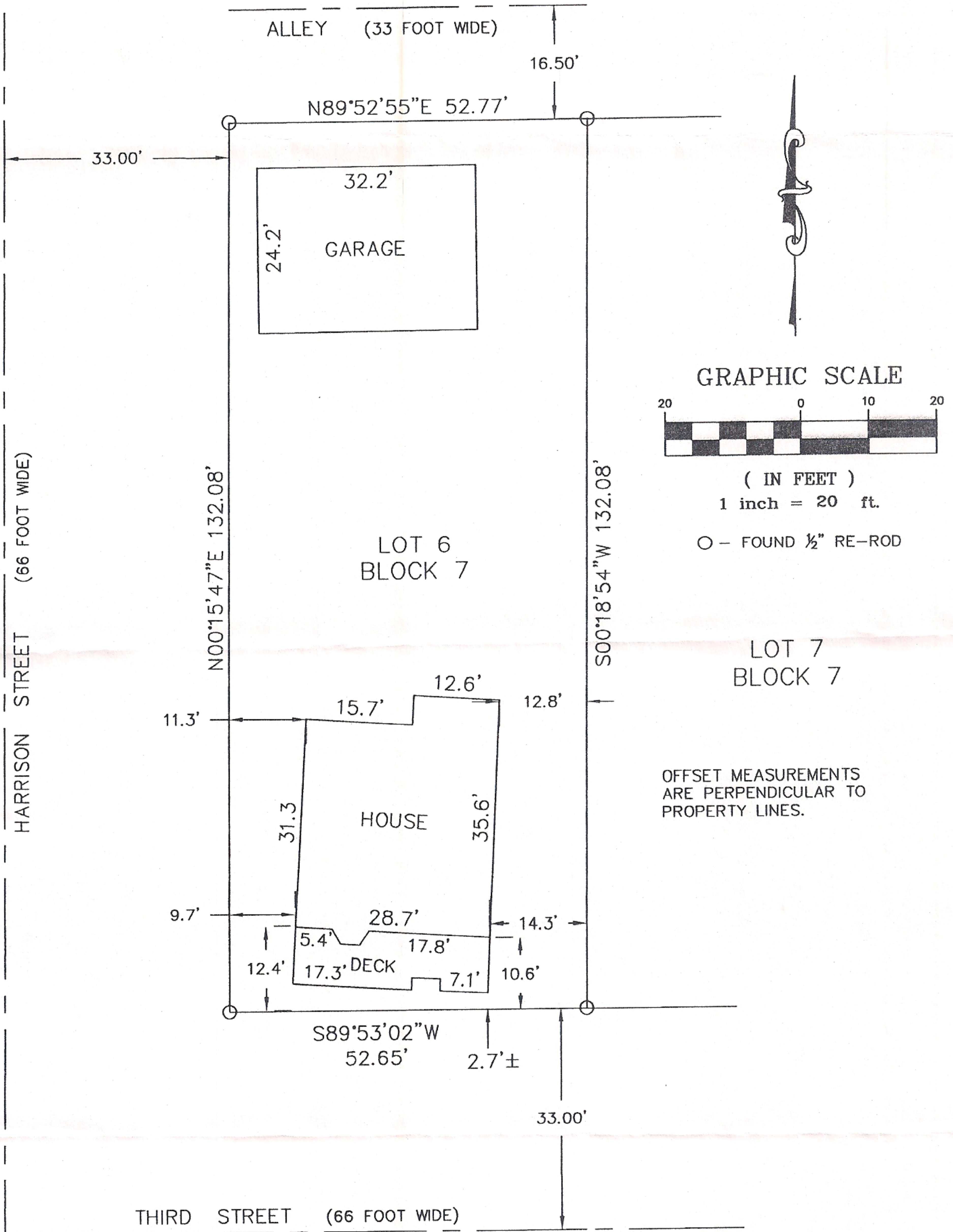

PREPARED BY: *Thomas D. Swenor*

NORTH STAR LAND SURVEYING, INC.
 THOMAS D. SWENOR, P.S. 37282
 2202 MITCHELL PARK DRIVE, SUITE 001
 PETOSKEY, MICHIGAN 49770

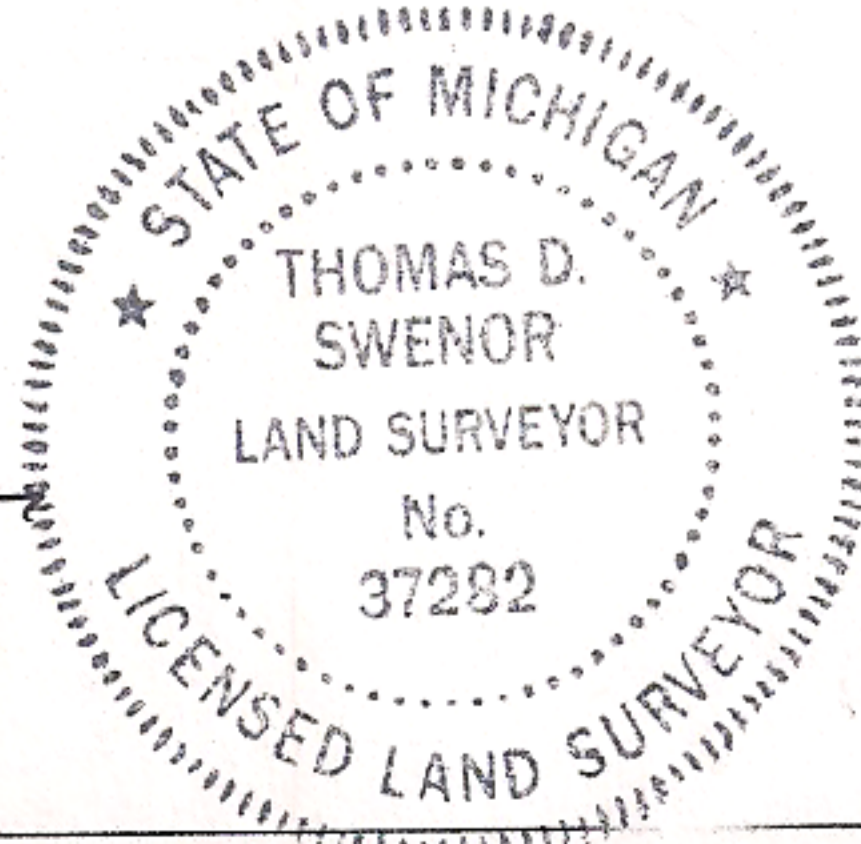

SITE PLAN BASED ON A FIELD SURVEY BY THIS OFFICE FOR JAMES DIKA, BEING JOB NUMBER 8045S.

SUBJECT TO ANY EASEMENTS, RESERVATIONS, OR RESTRICTIONS OF RECORD, OR ANY OTHER FACTS THAT MAY BE DISCLOSED BY AN ACCURATE AND CURRENT TITLE SEARCH.